HANOVER
GROUP SAC

CATÁLOGO

ACCESORIOS PARA RIEGO

2025
2026



TURQUÍA

ITALIA

CHINA

Durabilidad

Resistencia

Calidad

HANOVER GROUP SAC

MISIÓN

Satisfacer las exigencias y necesidades de nuestros clientes actuando como socios estratégicos en sus principales proyectos con nuestros productos de alta calidad.

VISIÓN

Ser una empresa lider a nivel nacional y internacional en el suministro de productos que den soluciones eficaces a los problemas del sistema de riego

ALGA PLASTIC

PIMTAS®

ISO 9001 2015 CERTIFIED

ISO 17885

senkron®

HALCONES

LUMO

irritime

VYRSA

ABRISA

MEGA MAXPOWER

GR

FITSA

SERVICIO DE CALIDAD 100% GARANTIZADO

ventas@hanover.com.pe - Oficina: +51(01) 635-1314 - Asesoría Técnica: (+51) 946830002 – www.hanover.com.pe

UNIÓN ENLACE MANGUERA-MANGUERA PN 16

ISO 17885



CODIGO	MEDIDA	U. CAJA
AG8201	20x20mm	300
AG8202	25x25mm	200
AG8203	32x32mm	125
AG8204	50x50mm	56
AG8205	63x63mm	33
AG8206	75x75mm	
AG8207	90x90mm	12
AG8208	110x110mm	8

UNIÓN ENLACE REDUCIDO MANGUERA-MANGUERA PN 16

ISO 17885



CODIGO	MEDIDA	U. CAJA
AG8300	25x20mm	210
AG8301	32x20mm	150
AG8302	32x25mm	150
AG8306	50x25mm	65
AG8307	50x32mm	65
AG8309	63x25mm	55
AG8310	63x32mm	55
AG8312	63x50mm	48
AG8315	90x63mm	18
AG8317	110x63mm	8
AG8319	110x90mm	8

ADAPTADOR ROSCA MACHO PN16

ISO 17885



CODIGO	MEDIDA	U. CAJA
AG8050	20x1/2”	720
AG8053	25x3/4”	375
AG8057	32x1”	250
AG8063	50x1 1/2”	90
AG8066	63x2”	56
AG8073	90x3”	22
AG8078	110x4”	12

ADAPTADOR ROSCA HEMBRA PN16

ISO 17885



CODIGO	MEDIDA	U. CAJA
AG8001	20x1/2”	600
AG8004	25x3/4”	360
AG8008	32x1”	240
AG8014	50x1 1/2”	80
AG8017	63x2”	50
AG8024	90x3”	24
AG8029	110x4”	12

ventas@hanover.com.pe - Oficina: +51(01) 635-1314 - Asesoría Técnica: (+51) 946830002 – www.hanover.com.pe

TEE MANGUERA-MANGUERA PN16

ISO 17885



CODIGO	MEDIDA	U. CAJA
AG8150	20x20x20mm	175
AG8151	25x25x25mm	100
AG8152	32x32x32mm	60
AG8154	50x50x50mm	30
AG8155	63x63x63mm	18
AG8157	90x90x90mm	7
AG8158	110x110x110mm	3

TEE REDUCIDO MANGUERA-MANGUERA PN16

ISO 17885



CODIGO	MEDIDA	U. CAJA
AG8350	25x20x25 mm	100
AG8351	32x20x32 mm	75
AG8352	32x25x32 mm	75
AG8355	50x25x50 mm	36
AG8356	50x32x50 mm	36
AG8358	63x25x63 mm	20
AG8359	63x32x63 mm	18
AG8361	63x50x63 mm	18
AG8364	90x63x90 mm	7
AG8366	110x63x110 mm	4
AG8368	110x90x110 mm	4

TEE ROSCA HEMBRA PN16

ISO 17885



CODIGO	MEDIDA	U. CAJA
AG8500	20x1/2”x20	250
AG8503	25x3/4”x25	150
AG8505	32x3/4”x32	100
AG8506	32x1”x32	100
AG8512	50x1 1/2”x50	40
AG8515	63x2”x63	24
AG8519	90x3”x90	8
AG8521	110x4”x110	5

TEE ROSCA MACHO PN16

ISO 17885



CODIGO	MEDIDA	U. CAJA
AG8557	32 X 1/2" X 32	120
AG8558	32x1”x32	90

CODO MANGUERA-MANGUERA PN16

ISO 17885



CODIGO	MEDIDA	U. CAJA
AG8401	20 X 20	200
AG8402	25 X 25	180
AG8403	32 X 32	120
AG8404	50 X 50	40
AG8405	63 X 63	25
AG8406	90 X 90	10
AG8407	110 X 110	5

CODO ROSCA HEMBRA PN-16 MARCA ALGA

ISO 17885



CODIGO	MEDIDA	U. CAJA
AG8408	25 x 3/4"	200
AG8409	32 X 3/4"	175
AG8410	32 X 1"	175
AG8411	50 x 1 1/2"	75
AG8412	63 x 2"	40
AG8413	90 x 3"	10
AG8414	110 x 4"	8

TAPÓN MANG PN-16

ISO 17885



CODIGO	MEDIDA	U. CAJA
AG8601	25	300
AG8602	32	200
AG8604	50	90
AG8605	63	55
AG8607	90	24
AG8608	110	12

ventas@hanover.com.pe - Oficina: +51(01) 635-1314 - Asesoría Técnica: (+51) 946830002 – www.hanover.com.pe

COLLARINES PN 16

ISO 17885



CODIGO	MEDIDA	U. CAJA
AG8799	25 X 1/2"	400
AG8800	25 X 3/4"	400
AG8801	32 X 1/2"	375
AG8802	32 X 3/4"	375
AG8803	32 X 1"	300
AG8804	50 X 1/2"	120
AG8805	50 X 3/4"	120
AG8806	50 X 1"	120
AG8807	50 X 1 1/2"	110
AG8808	63 X 1/2"	90
AG8809	63 X 3/4"	90
AG8810	63 X 1"	90
AG8811	63 X 1 1/2"	80
AG8812	63 X 2"	80
AG8813	75 X 1"	
AG8814	75 X 2"	
AG8815	90X1/2"	
AG8816	90 X 3/4"	80
AG8817	90 X 1"	80
AG8818	90 X 1 1/2"	64
AG8819	90 X 2"	64
AG8819	90 X 3"	64
AG8820	110 X 3/4"	60
AG8821	110 X 1"	60
AG8822	110 X 1 1/2"	60
AG8823	110 X 2"	50
AG8824	110 X 3"	25

VÁLVULA BOLA CON ACOPLE RÁPIDO PN-16

ISO 17885



CODIGO	MEDIDA	U. CAJA
AG071	25x25 mm	130
AG072	32x32 mm	95
AG074	50x50 mm	32
AG075	63x63 mm	20
AG077	90x90 mm	7
AG078	110x110 mm	5

ventas@hanover.com.pe - Oficina: +51(01) 635-1314 - Asesoría Técnica: (+51) 946830002 – www.hanover.com.pe

ventas@hanover.com.pe - Oficina: +51(01) 635-1314 - Asesoría Técnica: (+51) 946830002 – www.hanover.com.pe

UNION ENLACE MANG-MANG PN-16 MARCA PIMTAS



CODIGO	MEDIDA	U. CAJA
HC20120	20x20 mm	300
HC25125	25x25 mm	200
HC32132	32x32 mm	130
HC50150	50x50 mm	42
HC63163	63x63 mm	30
A75175	75x75 mm	16
HC90190	90x90 mm	9
HC110110	110x110 mm	6

UNION ENLACE REDUCIDO MANG-MANG PN-16 MARCA PIMTAS



CODIGO	MEDIDA	U. CAJA
R25120	25x20 mm	250
R32120	32x20 mm	180
R32125	32x25 mm	170
R50125	50x25 mm	66
R50132	50x32 mm	60
R63125	63x25 mm	42
R63132	63x32 mm	42
R63150	63x50 mm	36
R75163	75X63	12
R90163	90x63 mm	12
R110163	110x63 mm	7
R110190	110x90 mm	7

ADAPTADOR ROSCA MACHO PN-16 MARCA PIMTAS



CODIGO	MEDIDA	U. CAJA
RM20112	20x1/2”	600
RM20134	20x3/4”	
RM25134	25x3/4”	375
RM32101	32x1”	250
RM50112	50x1 1/2”	80
RM63102	63x2“	50
RM90103	90x3”	12
RM110104	110x4”	12

ventas@hanover.com.pe - Oficina: +51(01) 635-1314 - Asesoría Técnica: (+51) 946830002 – www.hanover.com.pe

ADAPTADOR ROSCA HEMBRA PN-16 MARCA PIMTAS



CODIGO	MEDIDA	U. CAJA
RH20112	20 X 1/2"	500
RH20134	20 X 3/4"	200
RH25134	25 X 3/4"	350
RH32101	32 X 1"	225
RH50112	50 X 1 1/2"	80
RH63102	63 X 2"	48
RH90103	90 X 3"	12
RH110104	110 X 4"	10

TEE MANG-MANG PN-16 MARCA PIMTAS



CODIGO	MEDIDA	U. CAJA
THC20120	20 X 20 X 20	180
THC25125	25 X 25 X 25	120
THC32132	32 X 32 X 32	70
THC50150	50 X 50 X 50	24
THC63163	63 X 63 X 63	15
THC90190	90 X 90 X 90	10
THC1101110	110 X 110 X 110	4

TEE REDUCIDO MANG-MANG PN-16 MARCA PIMTAS



CODIGO	MEDIDA	U. CAJA
TR25120	25 X 20 X 25	140
TR32120	32 X 20 X 32	85
TR32125	32 X 25 X 32	80
TR50125	50 X 25 X 50	40
TR50132	50 X 32 X 50	40
TR63125	63 X 25 X 63	21
TR63132	63 X 32 X 63	24
TR63150	63 X 50 X 63	18
TR90163	90 X 63 X 90	7
TR110163	110 X 63 X 110	4
TR110190	110 X 90 X 110	4

TEE ROSCA HEMBRA PN-16 MARCA PIMTAS



CODIGO	MEDIDA	U. CAJA
TRH25134	25 X 3/4" X 25	160
TRH32134	32 X 3/4" X 32	120
TRH32101	32 X 1" X 32	90
TRH50112	50 X 1 1/2" X 50	40
TRH63102	63 X 2" X 63	20

ADAPTADOR ROSCA MACHO PN-16 MARCA PIMTAS



CODIGO	MEDIDA	U. CAJA
TRM25134	25 X 3/4" X 25	50
TRM32101	32 X 1" X 32	40

CODO MANG-MANG PN-16 MARCA PIMTAS



CODIGO	MEDIDA	U. CAJA
C20120	20 X 20	200
C25125	25 X 25	160
C32132	32 X 32	120
C50150	50 X 50	40
C63163	63 X 63	25
C90190	90 X 90	8
C1101110	110 X 110	6

CODO ROSCA HEMBRA PN-16 MARCA PIMTAS



CODIGO	MEDIDA	U. CAJA
CH25134	25 X 3/4"	150
CH32134	32 X 3/4"	120
CH32101	32 X 1"	120
CH50112	50 X 1 1/2"	60
CH63102	63 X 2"	36

CODO ROSCA MACHO PN-16 MARCA HALCON



CODIGO	MEDIDA	U. CAJA
CRM25	32 X 3/4"	80
CRM32	32 X 1"	80

LLAVE DE AJUSTE



CODIGO	MEDIDA	U. CAJA
LL32	32MM - 63MM	50
LL63	63MM - 110MM	50

ventas@hanover.com.pe - Oficina: +51(01) 635-1314 - Asesoría Técnica: (+51) 946830002 – www.hanover.com.pe

Oficina: +51(01) 635-1314 - Asesoría Técnica: (+51) 946830002 – www.hanover.com.pe
ventas@hanover.com.pe -

TAPÓN MANG PN-16 MARCA PIMTAS



CODIGO	MEDIDA	U. CAJA
TP25	25	400
TP32	32	250
TP50	50	84
TP63	63	55
TP90	90	18
TP110	110	10

VÁLVULA BOLA CON ACOPLE RÁPIDO PN 16 MARCA HALCON



CODIGO	MEDIDA	U. CAJA
VBH20	20 X 20	125
VBH25	25 X 25	80
VBH32	32 X 32	50
VBH50	50 X 50	15
VBH63	63 X 63	10
VBH90	90 X 90	6
VBH110	110 X 110	4

ORING



CODIGO	MEDIDA	BOLSA
OR25	25MM	50
OR32	32MM	50
OR50	50MM	50
OR63	63MM	50
OR90	90MM	50
OR110	110MM	50

LLAVE BOLA COMPLETA CON PVC



CODIGO	MEDIDA
BC12	1/2"
BC34	3/4"
BC32	1"
BC50	1 1/2"
BC63	2"
BC90	3"
BC110	4"

ventas@hanover.com.pe - Oficina: +51(01) 635-1314 - Asesoría Técnica: (+51) 946830002 – www.hanover.com.pe

ADAPTADOR ROSCA HEMBRA PN-16 MARCA SENKRON

Made in Turkey



ISO 9001 2015 CERTIFIED

ISO 17885

CODIGO	MEDIDA	U. CAJA
SK20112	20 X 1/2"	450
SK25134	25 X 3/4"	320
SK32101	32 X 1"	200
SK50112	50 X 1 1/2"	60
SK63101	63 X 2"	40
SK90103	90 X 3"	18
SK11014	110 X 4"	8

TEE MANG-MANG PN-16 MARCA SENKRON

Made in Turkey



ISO 9001 2015 CERTIFIED

ISO 17885

CODIGO	MEDIDA	U. CAJA
SK20120	20 x 20 x 20	140
SK25125	25 x 25 x 25	100
SK32132	32 x 32 x 32	64
SK50150	50 x 50 x 50	24
SK63163	63 x 63 x 63	14
SK90190	90 x 90 x 90	4
SK110110	110 x 110 x 110	2

TEE REDUCIDO MANG-MANG PN-16 MARCA SENKRON

Made in Turkey



ISO 9001 2015 CERTIFIED

ISO 17885

CODIGO	MEDIDA	U. CAJA
SK25120	25 x 20 x 25	120
SK32120	32 x 20 x 32	80
SK32125	32 x 25 x 32	80
SK50120	50 x 20 x 50	24
SK50125	50 x 25 x 50	24
SK50132	50 x 32 x 50	24
SK63120	63 x 20 x 63	20
SK63125	63 x 25 x 63	20
SK63132	63 x 32 x 63	20
SK63150	63 x 50 x 63	20
SK90150	90 x 50 x 90	6
SK90163	90 x 63 x 90	6
SK110163	110 x 63 x 110	3
SK110190	110 x 90 x 100	2

ventas@hanover.com.pe - Oficina: +51(01) 635-1314 - Asesoría Técnica: (+51) 946830002 – www.hanover.com.pe

TEE ROSCA HEMBRA PN-16 MARCA SENKRON

Made in Turkey



ISO 9001 2015 CERTIFIED

ISO 17885

CODIGO	MEDIDA	U. CAJA
SK20112	20 X 1/2" X 20	200
SK25134	25 X 3/4" X 25	140
SK32124	32 X 3/4" X 32	90
SK32101	32 X 1" X 32	90
SK50112	50 X 1 1/2" X 50	30
SK63102	63 X 2" X 63	20
SK90103	90 X 3" X 90	6
SK110104	110 X 4" X 110	3

CODO MANG-MANG PN-16 MARCA SENKRON

Made in Turkey



ISO 9001 2015 CERTIFIED

ISO 17885

CODIGO	MEDIDA	U. CAJA
SK25125	25 x 25	160
SK32132	32 x 32	100
SK50150	50 x 50	30
SK63163	63 x 63	20
SK90190	90 x 90	8
SK1101110	110 x 110	4

CODO ROSCA HEMBRA PN-16 MARCA SENKRON

Made in Turkey



ISO 9001 2015 CERTIFIED

ISO 17885

CODIGO	MEDIDA	U. CAJA
SK25134	25 x 3/4"	240
SK32134	32 X 3/4"	140
SK32101	32 X 1"	140
SK50112	50 x 1 1/2"	40
SK63102	63 x 2"	24
SK90103	90 x 3"	10
SK110104	110 x 4"	8

TAPÓN MANG PN-16

Made in Turkey



ISO 9001 2015 CERTIFIED

ISO 17885

CODIGO	MEDIDA	U. CAJA
SK25	25	400
SK32	32	260
SK50	50	80
SK36	63	54
SK90	90	22
SK11	110	10

UNION ENLACE MANG-MANG PN-16 MARCA SENKRON

Made in Turkey



ISO 9001 2015 CERTIFIED

ISO 17885

CODIGO	MEDIDA	U. CAJA
SK20120	20 x 20	280
SK25125	25 x 25	200
SK32132	32 x 32	120
SK50150	50 x 50	48
SK63163	63 x 63	26
SK75175	75 x 75	18
SK90190	90 x 90	12
SK1101110	110 x 110	6

UNION ENLACE REDUCIDO MANG-MANG PN-16 MARCA SENKRON

Made in Turkey



ISO 9001 2015 CERTIFIED

ISO 17885

CODIGO	MEDIDA	U. CAJA
SK25120	25 x 20	200
SK32120	32 x 20	160
SK32125	32 x 25	160
SK50125	50 x 25	50
SK50132	50 x 32	50
SK63125	63 x 25	40
SK63132	63 x 32	40
SK63150	63 x 50	32
SK90132	90 x 32	15
SK90150	90 x 50	15
SK90163	90 x 63	15
SK110150	110 x 50	8
SK110163	110 x 63	8
SK110190	110 x 90	8

ADAPTADOR ROSCA MACHO PN-16 MARCA SENKRON

Made in Turkey



ISO 9001 2015 CERTIFIED

ISO 17885

CODIGO	MEDIDA	U. CAJA
SK20112	20 X 1/2"	450
SK25134	25 X 3/4"	360
SK3211	32 X 1"	200
SK501112	50 X 1 1/2"	70
SK6312	63 X 2"	54
SK9013	90 X 3"	18
SK11014	110 X 4"	8

ventas@hanover.com.pe - Oficina: +51(01) 635-1314 - Asesoría Técnica: (+51) 946830002 – www.hanover.com.pe

ventas@hanover.com.pe - Oficina: +51(01) 635-1314 - Asesoría Técnica: (+51) 946830002 – www.hanover.com.pe

TEE ROSCA HEMBRA PN-16 MARCA SENKRON

Made in Turkey



ISO 9001 2015 CERTIFIED

ISO 17885

CODIGO	MEDIDA	U. CAJA
SK8799	25 X 1/2"	400
SK8800	25 X 3/4"	400
SK8801	32 X 1/2"	375
SK8802	32 X 3/4"	375
SK8803	32 X 1"	300
SK8804	50 X 1/2"	120
SK8805	50 X 3/4"	120
SK8806	50 X 1"	120
SK8807	50 X 1 1/2"	110
SK8808	63 X 1/2"	90
SK8809	63 X 3/4"	90
SK8810	63 X 1"	90
SK8811	63 X 1 1/2"	80
SK8812	63 X 2"	80
SK8816	90 X 3/4"	80
SK8817	90 X 1"	80
SK8818	90 X 1 1/2"	64
SK8819	90 X 2"	64
SK8825	91 X 3"	64
SK8820	110 X 3/4"	60
SK8821	110 X 1"	60
SK8822	110 X 1 1/2"	60
SK8823	110 X 2"	50
SK8824	110 X 3"	25

VÁLVULA BOLA CON ACOPLE RÁPIDO PN-16 MARCA SENKRON

Made in Turkey



ISO 9001 2015 CERTIFIED

ISO 17885

CODIGO	MEDIDA	U. CAJA
SK25	25 x 25	120
SK32	32 x 32	80
SK50	50 x 50	30
SK63	63x 63	22
SK90	90 x 90	8

ventas@hanover.com.pe - Oficina: +51(01) 635-1314 - Asesoría Técnica: (+51) 946830002 – www.hanover.com.pe

COLLARINES PN 16 MARCA HALCON



CODIGO	MEDIDA	U. CAJA
L2512	25 X 1/2"	260
L2534	25 X 3/4"	260
L3212	32 X 1/2"	60
L3234	32 X 3/4"	60
L3201	32 X 1"	60
L50005	50 X 1/2"	50
L5034	50 X 3/4"	50
L5001	50 X 1"	50
L50112	50 X 1 1/2"	50
L6312	63 X 1/2"	50
L6334	63 X 3/4"	40
L6301	63 X 1"	40
L63112	63 X 1 1/2"	40
L6302	63 X 2"	40
L75005	75 X 1/2"	40
L7534	75 X 3/4"	40
L75005	76 X 1"	40
L9012	90X1/2"	40
L9034	90 X 3/4"	30
L9001	90 X 1"	30
L90112	90 X 1 1/2"	30
L9002	90 X 2"	30
L11034	110 X 3/4"	20
L11001	110 X 1"	20
L110112	110 X 1 1/2"	20
L11002	110 X 2"	20
L11003	110 X 3"	20

PORTA ASPERSOR - ROSCA HEMBRA



CODIGO	MEDIDA	PAQUETE
PA12	1/2"	100
PA34	3/4"	100

PORTA ASPERSOR - ROSCA MACHO



CODIGO	MEDIDA	PAQUETE
PAM1	1"	100

ELEVADOR



CODIGO	MEDIDA	PAQUETE
ELV2	3/4" x 1 METRO	50
ELV1	1" x 1 METRO	50
ELV1.5	1" x 1.5 METRO	50
ELV15	1 1/2" x 1.5 METRO	50

ventas@hanover.com.pe - Oficina: +51(01) 635-1314 - Asesoría Técnica: (+51) 946830002 – www.hanover.com.pe

UPR ESCAMADO



CODIGO	MEDIDA	U. CAJA
UPRE16	1/2"	100
UPRE25	3/4"	100
UPRE32	1"	100
UPRE50	1 1/2"	100
UPRE63	2"	100

ADAPTADOR PVC



CODIGO	MEDIDA	BOLSA
ADAP16	1/2"	100
ADAP25	3/4"	100
ADAP32	1"	100
ADAP50	1 1/2"	100
ADAP63	2"	100

NIPLES PVC ROSCA MACHO



CODIGO	MEDIDA	BOLSA
NIM16150	1/2"	100
NIM25150	3/4"	100
NIM32150	1"	100
NIM50163	1 1/2"	100
NIM63163	2"	100
NIM90163	3"	100
NIM110163	4"	100

CANASTILLA DE PVC CON TAPA CON ROSCA



CODIGO	MEDIDA	U. CAJA
CAN14	1" * 3/4"	50
CAN15	1" * 1"	50
CAN16	2" * 1"	50
CAN17	2" * 2"	50
CAN18	3" * 2"	50
CAN19	4" * 2"	50
CAN20	4" * 3"	50
CAN32	6" * 2"	10

CANASTILLA DE PVC SIN TAPA CON ROSCA



CODIGO	MEDIDA	U. CAJA
CANR28	4" * 3"	20
CANR29	4" * 2"	20
CANR30	2" * 1"	30
CAN31		

CANASTILLA DE PVC CON TAPA CON ROSCA



CODIGO	MEDIDA	U. CAJA
CAN21	1" * 3/4"	50
CAN22	1" * 1"	50
CAN23	2" * 1"	50
CAN24	2" * 2"	50
CAN25	3" * 2"	50
CAN26	4" * 2"	50
CAN27	4" * 3"	50

TEE DE PVC CON ROSCA HEMBRA



CODIGO	MEDIDA
TPVC25	3/4*3/4*3/4
TPVC32	1 * 1 * 1
TPVC50	11/2 * 11/2 * 11/2
TPVC63	2 * 2 * 2
TPVC90	3 * 3 * 3

TRÍPODE



CODIGO	MEDIDA	U. CAJA
TR34	3/4"	20
TR01	1"	20

LLAVE PVC C/ROSCA



CODIGO	MEDIDA	U. CAJA
PVC16	1/2"	210
PVC25	3/4"	168
PVC32	1"	105
PVC50	1 1/2"	50
PVC63	2"	32
PVC90	3"	12
PVC110	4"	6

ventas@hanover.com.pe - Oficina: +51(01) 635-1314 - Asesoría Técnica: (+51) 946830002 – www.hanover.com.pe

ventas@hanover.com.pe - Oficina: +51(01) 635-1314 - Asesoría Técnica: (+51) 946830002 – www.hanover.com.pe

LLAVE PVC C/ ROSCA GR



CODIGO	MEDIDA	U. CAJA
PVCA16	1/2"	240
PVCA25	3/4"	150
PVCA32	1"	100
PVCA50	1 1/2"	44
PVCA63	2"	26
PVCA90	3"	8
PVCA110	4"	6

BANDEJA DE GERMINACIÓN LKS32B



CODIGO	MEDIDA
BG32	32 CELDAS
BG72	72 CELDAS
BG98	98 CELDAS
BG128	128 CELDAS
BG200	200 CELDAS

VÁLVULA DE AIRE - VENTOSA TIPO API



CODIGO	MEDIDA	X BOLSA
VA25	3/4"	30
VA32	1"	30

VALVULA DE AIRE SIMPLE EFECTO MINI



CODIGO	MEDIDA	U. CAJA
VS25	3/4"	162
VS32	1"	162

FILTRO DE AIRE DE DOBLE EFECTO



CODIGO	MEDIDA	U. CAJA
FAD32	1"	50
FAD63	2"	15

FILTRO DE AGUA CON DISCO



CODIGO	MEDIDA	U. CAJA
FAM25	3/4"	20
FAM32	1"	20
FAM50	1 1/2"	15
FAM63	2"	10

FILTRO MALLA YE



CODIGO	MEDIDA	U. CAJA
FAM25	3/4"	30
FAM32	1"	20
FAM50	1 1/2"	15
FAM63	2"	10

FILTRO ANILLAS TIPO HELIX SUPER TIPO TE NPT 6120



CODIGO	MEDIDA	U. CAJA
FAT63	30MT3/H 2"T/HS	1
FAT90	30MT3/H 3"T/HS	1
FATM90	MALLA 30MT3/H 3"/H	1

FILTRO ANILLAS TIPO HELIX SUPER TIPO CRUZ



CODIGO	MEDIDA	U. CAJA
FAC	50MT3/H, 4"T/HS	1

ventas@hanover.com.pe - Oficina: +51(01) 635-1314 - Asesoría Técnica: (+51) 946830002 – www.hanover.com.pe

FILTRO MODULAR ROSCA MACHO - AZUD



CODIGO	MEDIDA	U. CAJA
AZ32	1"	60
AZ50	1 1/2"	25
AZ63	2"	13
AZ90	3"HELIX	1
AZ110	4" HELIX	1
AZH110	4" SUPER HELIX	1

VÁLVULA OBLICUA HDPE



CODIGO	MEDIDA	U. CAJA
VP32	1"	260
VP50	1 1/2"	260
VP63	2"	210

VÁLVULA BAYONETA A PRESIÓN



CODIGO	MEDIDA	U. CAJA
VAY02	3/4"	60
VAY01	1"	50

VÁLVULA DE ACOPLE RÁPIDO + LLAVE BAYONETA



CODIGO	MEDIDA	U. CAJA
BAY003	LLAVE BAYONETA 3/4"	70
VAL003	VÁLVULA ACOPLE 3/4"	70
VAL001	VÁLVULA ACOPLE 1"	150
VBY033	VÁLV 3/4+BAYON 3/4	50
VBY013	VÁLVULA 1"+ BAYONETA 3/4"	50
VBY011	VÁLVULA 1"+ BAYONETA 1"	50

ventas@hanover.com.pe - Oficina: +51(01) 635-1314 - Asesoría Técnica: (+51) 946830002 – www.hanover.com.pe

GOTEROS REGULABLES x 100 UNIDADES



CODIGO	MEDIDA	BOLSA
GOT-ROJO	0-80L/H	100
GOT-AZUL	0-80L/H	100
GOT-VERD	0-80L/H	100
GOT-VERDE	0-140L/H	100
GOT- AUTOC	16L/H	100

GOTEROS AUTOCOMPENSADO DESMONTABLE



CODIGO	MEDIDA	BOLSA
VERDE	2L/H	200
TEJA	4L/H	200
MEGRO	8L/H	200

GOTEROS AUTOCOMPENSADO PC ALFA



CODIGO	MEDIDA	BOLSA
CN2	CELES/NEGRO 2LH	3200
N04	NEGRO 4LPH	3300
AN8	AZUL/NEG 8LPH	3300
RN16	ROJO/NEG 16LPH	3300

GOTEROS AUTOCOMPENSADO PC IRRITIME



CODIGO	MEDIDA	U. CAJA
AZ2	AZUL 2LPH	3200
VE4	VERDE 4LPH	3300
MA8	MARRON 8LPH	3300
RO12	ROJO 12LPH	3300
P16	PURPURA 16LPH	3300

ventas@hanover.com.pe - Oficina: +51(01) 635-1314 - Asesoría Técnica: (+51) 946830002 – www.hanover.com.pe

ventas@hanover.com.pe - Oficina: +51(01) 635-1314 - Asesoría Técnica: (+51) 946830002 – www.hanover.com.pe

MICROJET - GR



CODIGO	MEDIDA	MILLAR
M90	90ª 1.8MM	1000
M180	180 1.8MM	1000
M360	360 1.8MM	1000

VÁLVULA RAMAL ROJO MANG-MANG



CODIGO	MEDIDA	U. CIENTO
RAM16	16 X 16MM	100
RAM20	20 X 20MM	100

VÁLVUA RAMAL PREMIUM



CODIGO	MEDIDA	U. CIENTO
VRAM16	16 X 16MM	100
VRAM20	20 X 20MM	100

VÁLVULA RAMAL DENTADO



CODIGO	MEDIDA	U. CIENTO
DRAM16	16 X 16MM	100
DRAM20	20 X 20MM	100

VÁLVULA RAMAL DENTADO MIXTO



CODIGO	MEDIDA	U. CIENTO
MRAM16	1/2" x 16MM	100
MRAM20	3/4" x 20MM	100
MRAM25	3/4" X 25MM	100

ventas@hanover.com.pe - Oficina: +51(01) 635-1314 - Asesoría Técnica: (+51) 946830002 – www.hanover.com.pe

VÁLVUA MANGUERA - CINTA PUMA



CODIGO	MEDIDA	U. CIENTO
VMC17	16MM X 17MM	100

VÁLVUA CINTA CINTA



CODIGO	MEDIDA	U. CIENTO
CRAM17	17MM X 17MM	100

CONECTOR CINTA - CINTA ROSCADO PLUS



CODIGO	MEDIDA	U. CIENTO
CCR17	17MM X 17MM	100

CONECTOR CINTA - MANGUERA ROSCADO PLUS



CODIGO	MEDIDA	U. CIENTO
RCM16	17MM X 16MM	100

TAPON CINTA DE GOTEO PE



CODIGO	MEDIDA	U. CIENTO
TCN17	NEGRO 17MM	100
TCA17	AZUL 17MM	100

ventas@hanover.com.pe - Oficina: +51(01) 635-1314 - Asesoría Técnica: (+51) 946830002 – www.hanover.com.pe

CONECTOR INICIAL - CINTA



CODIGO	MEDIDA	MILLAR
CIC16	17MM - 16MM	100

ADAPTADOR MIXTO CINTA R/MACHO



CODIGO	MEDIDA	U. CIENTO
AMC12	1/2" - 17MM	100

TAPON EN 8



CODIGO	MEDIDA	U. CIENTO
TAP16	16MM	100
TAP20	20MM	100

TAPON ASA SIMPLE - TAPON DENTADO



CODIGO	MEDIDA	U. CIENTO
TAPN16	16MM	100
TAPN20	20MM	100

UNIÓN DENTADO



CODIGO	MEDIDA	U. CIENTO
DENT16	16MMX16MM	100
DENT20	20MMX20MM	100
DENT25	25MMX25MM	100
DENT32	32MMX32MM	100

ventas@hanover.com.pe - Oficina: +51(01) 635-1314 - Asesoría Técnica: (+51) 946830002 – www.hanover.com.pe

CODO DENTADO



CODIGO	MEDIDA	U.CIENTO
COD16	16X16MM	100
COD20	20X20MM	100
COD25	25X25MM	100
COD32	32X32MM	100

TEE DENTADO



CODIGO	MEDIDA	U. CIENTO
TEE16	16X16MM	100
TEE20	20X20MM	100
TEE25	25X25MM	100
TEE32	32X32MM	100

YEE DENTADO



CODIGO	MEDIDA	U. CIENTO
YEE16	16MM	100
YEE20	20MM	100
YEE32	32MM	100

YEE DENTADA TIPO CRUCETA



CODIGO	MEDIDA	U. CIENTO
YEEC01	16MM X 16MM	100

YEE 3 SALIDAS DENTADA



CODIGO	MEDIDA	U. CIENTO
YEE3	16MM X 16MM	100

YEE 2 SALIDAS DENTADA - ROSCA MACHO



CODIGO	MEDIDA	U.CIENTO
YEE2C	1/2" X 16MM	100

YEE 3 SALIDAS DENTADA - ROSCA MACHO



CODIGO	MEDIDA	U. CIENTO
YEE3C	3/4" X 16MM	100

UNION MIXTO DENTADO



CODIGO	MEDIDA	U. CIENTO
MIX16	16X1/2"	100
MIX20	25X1/2"	100
MIX21	20X1/2"	100
MIX22	20X 3/4"	100
MIX25	25X3/4"	100
MIX26	32X3/4"	100
MIX32	32X1"	100

CONECTOR INICAL - NORMAL



CODIGO	MEDIDA	U. CIENTO
CON1	16MM	100
CON2	20MM	100

CONECTOR INICAL AZUD



CODIGO	MEDIDA	U. CIENTO
CONA1	16MM	100
CONA2	20MM	100

ventas@hanover.com.pe - Oficina: +51(01) 635-1314 - Asesoría Técnica: (+51) 946830002 – www.hanover.com.pe

ventas@hanover.com.pe - Oficina: +51(01) 635-1314 - Asesoría Técnica: (+51) 946830002 – www.hanover.com.pe

NIPLE HDPE R/H



CODIGO	MEDIDA	U.CIENTO
NIH16	1/2"X1/2"	100
NIH25	3/4"X3/4"	100
NIH32	1"X1"	100
NIH50	1 1/2"X 11/2"	100
NIH63	2"X2"	50
NIH90	3"X3"	50
NIH110	4"X4"	50

UNION CAMPANA



CODIGO	MEDIDA	U. CIENTO
UC16	1" X 1/2"	100
UC25	1 " X 3/4"	100
UC63	4" X 2"	100

BUSHING PN 16



CODIGO	MEDIDA	U. CIENTO
BUS13	3/4" x 1/2"	100
BUS14	1" x 1/2"	100
BUS15	1" x 3/4"	100
BUS16	1"X1"	100
BUS17	1 1/2"X1/2"	100
BUS18	1 1/2"X3/4"	100
BUS19	1 1/2"X1"	100
BUS20	2"X 1/2"	100
BUS21	2"X3/4"	100
BUS22	2" X 1"	100
BUS23	2" X 1 1 /2"	50
BUS24	2" X 2"	50
BUS25	3"X2"	50
BUS26	4" X 2"	50
BUS27	4"X3"	50

CAMPANA - SOCKET REDUCIDO

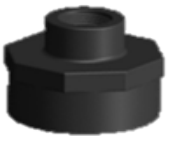

CODIGO	MEDIDA	U. CIENTO
CS25	1" X 3/4"	100
CS32	11/2 " X 1"	100
CS50	2" X 3/4"	100
CS63	2" X 1"	100
CS90	2" X 11/ 2"	100

ventas@hanover.com.pe - Oficina: +51(01) 635-1314 - Asesoría Técnica: (+51) 946830002 – www.hanover.com.pe

CRUCETA HDPE HEMBRA CON ROSCA



CODIGO	MEDIDA	U.CIENTO
CR32	1"	20
CR50	1 1/2"	20
CR63	2"	20

TEE HDPE HEMBRA CON ROSCA



CODIGO	MEDIDA	U. CIENTO
TCR32	1"	20
TCR50	1 1/2"	20
TCR63	2"	20

MACHON ROSCADO REDUCIDO



CODIGO	MEDIDA	U. CIENTO
MRR16	3/4" x 1/2"	100
MRR25	1 " x 3/4"	100
MRR32	11/2" X 1"	
MRR50	2 " x 11/2 "	

NIPLE HDPE - MACHO ROSCADO



CODIGO	MEDIDA	U. CIENTO
MR16	1/2"	100
MR25	3/4"	100
MR32	1"	100
MR40	1 1/4"	100
MR50	1 1/2"	100
MR63	2"	100

TAPON ROSCA HEMBRA



CODIGO	MEDIDA	U.CIENTO
TR16	1/2"	100
TR25	3/4"	100
TR32	1"	100
TR50	1 1/2"	100
TR63	2"	100

TEFLON



CODIGO	MEDIDA	U. CIENTO
TEFL	1/2"	200

PUNZON PARA GOTERO - LLAVE



CODIGO	U. CIENTO
PLL16	100

LLAVE APRETA FITTINGS



CODIGO	MEDIDA	U. CIENTO
PRCH	1/2-5/8-3/4	100

ADAPTADOR UNIVERSAL 1 1/2" R/MACHO P/BIDONES



CODIGO	MEDIDA	U. CIENTO
ADP50	1 1/2"	50

ventas@hanover.com.pe - Oficina: +51(01) 635-1314 - Asesoría Técnica: (+51) 946830002 – www.hanover.com.pe

ventas@hanover.com.pe - Oficina: +51(01) 635-1314 - Asesoría Técnica: (+51) 946830002 – www.hanover.com.pe

PUNCH SACABOCADO MANUAL



CODIGO	MEDIDA	U.CIENTO
PS16	16MM	300
PS20	20MM	300

PUNCH BROCA 16MM



CODIGO	MEDIDA	U. CIENTO
PB16	16MM	100
PB165	16.5MM	100

PUNZON PARA TUBO PE



CODIGO	MEDIDA	U. CIENTO
PZ16	16MM	100

VALVULA ESFERICA PVC DOBLE UNIVERSAL R/HEMBRA



CODIGO	MEDIDA	U. CIENTO
VE32	BSPT 1"x1"	40
VE50	BSPT 11/2"x11/2"	20
VE63	BSPT 2"x2"	16

VALVULA SIMPLE UNIVERSAL R/HEMBRA



CODIGO	MEDIDA	U. CIENTO
PZ16A	1" x 1"	40

GANCHO COLGADOR - MANGUERA



CODIGO	MEDIDA	U. BOLSA
GC16	16MM	100

SACABOCADO EXPULSOR SENCILLO



CODIGO	MEDIDA	U. BOLSA
SE3	3.00MM	10
SE7	7.00MM	10

ARQUETA CIRCULAR



CODIGO	MEDIDA
AC16	NORMAL 16cm x 21cm x 20cm
AC20	ALTA 16cm x 21cm x 22.5cm

ARQUETA PEQUEÑA



CODIGO	MEDIDA
AP24	24cm x 27cm x 17.5cm

ARQUETA SUPERGRANDE



CODIGO	MEDIDA
AS30	65cm x 53cm x 30cm

ventas@hanover.com.pe - Oficina: +51(01) 635-1314 - Asesoría Técnica: (+51) 946830002 – www.hanover.com.pe

NEBULIZADOR + CONECTOR



CODIGO
N02

NEBULIZADOR 1 SALIDA + CONECTOR R/MACHO



CODIGO
N03

NEBULIZADOR 4 SALIDAS COMPLETO



CODIGO
N04

NEBULIZADOR NEGRO DE 4 SALIDAS



CODIGO
NEB4

NEBULIZADOR T/FOGGER DE 4 SALIDAS -1SALIDA + CHECK LDP



CODIGO	MEDIDA
N05	1 SALIDA
N06	1 SALIDA + LDP
N07	1 SALIDA + LDP+ MANGUERA
N08	4 SALIDAS + LDP
N09	4 SALIDAS + LDP + MANGUERA

ventas@hanover.com.pe - Oficina: +51(01) 635-1314 - Asesoría Técnica: (+51) 946830002 – www.hanover.com.pe

CINTA DE GOTEO STREAMLINE - NETAFIM



CODIGO	MEDIDA
C06	C-6MIL, 1,6L/H, 20cm, 3000 MT

CINTA DE GOTEO RO-DRIP - RIVULIS



CODIGO	MEDIDA
C05	C-5MIL, 1.0L/H, 20cm, 3810MT

CINTA DE GOTEO - EURODRIP EOLOS COMPACT



CODIGO	MEDIDA
CE05	C-5MIL, 20cm, 2.2L/H, 0.8BAR, 3300MT
CE08	C-8MIL, 20cm, 1.4L/H, 1.2BAR, 2700MT
CE10	C-10MIL, 30cm, 1.4L/H, 1.4BAR, 2500MT
CE15	C-15MIL, 40cm, 1.5L/H, 1.5BAR, 1300MT
CE18	C-18MIL, 40cm, 1.5L/H, 2.0BAR, 1000MT

MICROTUBO PVC X MT LINEAL ROLLO



CODIGO	MEDIDA
MT30	2.0 MM x 5.0 KILOS
MT31	2.5 MM x 5.0 KILOS
MT32	3.0 MM x 5.0 KILOS
MT33	4.0 MM x 5.0 KILOS
MT34	5.0 MM x 5.0 KILOS

ventas@hanover.com.pe - Oficina: +51(01) 635-1314 - Asesoría Técnica: (+51) 946830002 – www.hanover.com.pe

MANGUERA CON GOTERO INCORPORADO 16MM IRRITIME



CODIGO	MEDIDA
MG10	16mm, 0.9mm, 20cm, 2L/H, 400MT
MG11	16mm, 1.0mm, 20cm, 2L/H, 400MT
MG12	16mm, 1.0mm, 40cm, 2L/H, 400MT
MG13	BLANCA16mm,1.0mm,20cm,2L/H,400MT

MANGUERA CIEGA NEGRA PE 16MM, 400MT - IRRITIME



CODIGO	MEDIDA
MG14	16mm, 1.0mm, 400MT
MG15	16mm, 1.2mm, 400MT

GEOMEMBRANA PVC STANDARD



CODIGO	MEDIDA
GM050	0.50mm, (1,5m ancho) ROLLO x 60MTL
GM075	0.75mm, (1,5m ancho) ROLLO x 40MTL
GM100	1.00mm, (1,5m ancho) ROLLO x 40MTL
GM150	1.50mm, (1,5m ancho) ROLLO x 25MTL
GM200	2.00mm, (1,5m ancho) ROLLO x 15MTL

GEOMEMBRANA HDPE LISA NOMINAL

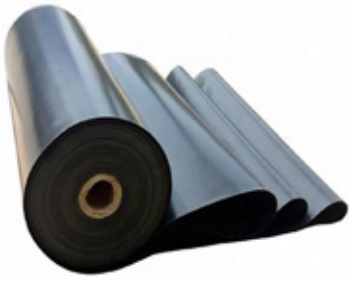

CODIGO	MEDIDA
GH050	0.50mm,Rollox7.00mt x 450mt=3150mt2
GH075	0.75mm,Rollox7.00mt x 295mt=2065mt2
GH100	1.00mm,Rollox7.00mt x 225mt=1575mt2
GH150	1.50mm,Rollox7.00mt x 150mt=1050mt2
GH200	2.00mm,Rollox7.00mt x 110mt=770mt2

ventas@hanover.com.pe - Oficina: +51(01) 635-1314 - Asesoría Técnica: (+51) 946830002 – www.hanover.com.pe

ventas@hanover.com.pe - Oficina: +51(01) 635-1314 - Asesoría Técnica: (+51) 946830002 – www.hanover.com.pe

GEOTEXTIL NO TEJIDO PP



CODIGO	MEDIDA
GX200	200gr, Rollo 3.90mt x 200mt=780mt 2
GX270	270gr, Rollo 3.90mt x 200mt=780mt 2

ASPERSOR CAÑON SECTORIAL PLASTICO 1" R/HEMBRA - LUMO



CODIGO	MEDIDA
MTH-201V	1"
DATOS TÉCNICOS	
CAUDAL	2400 -10800 L/H
ALCANCE	18 – 32 MTS
PRESIÓN	1.5 – 5.0 BAR

ASPERSOR CAÑON SECTORIAL METAL 1" R/HEMBRA - LUMO



CODIGO	MEDIDA
MTH-200V	1"
DATOS TÉCNICOS	
CAUDAL	2400 -10800 L/H
ALCANCE	18 – 32 MTS
PRESIÓN	1.5 – 5.0 BAR

ASPER CAÑON SECT PLASTICO 1" C/BASE BRONCE - LUMO



CODIGO	MEDIDA
MTH-202V	1"
DATOS TÉCNICOS	
CAUDAL	2400 -10800 L/H
ALCANCE	18 – 32 MTS
PRESIÓN	1.5 – 5.0 BAR

ventas@hanover.com.pe - Oficina: +51(01) 635-1314 - Asesoría Técnica: (+51) 946830002 – www.hanover.com.pe

ASPER METAL SECTORIAL 11/2" R/HEMBRA - LUMO



CODIGO	MEDIDA
MTH-203V	1 1/2"
DATOS TÉCNICOS	
CAUDAL	6600 -39060 L/H
ALCANCE	18 – 36.5 MTS
PRESIÓN	2.0 – 6.0 BAR

ASPER METAL SECTORIAL 11/4" R/HEMBRA - LUMO



CODIGO	MEDIDA
MTH-204V	1 1/4"
DATOS TÉCNICOS	
CAUDAL	3720 -18660 L/H
ALCANCE	16.5 – 29 MTS
PRESIÓN	1.5 – 5.0 BAR

ASPERSOR METAL SECTORIAL 11/2" R/HEMBRA - LUMO



CODIGO	MEDIDA
MTH-205V	1 1/2"
DATOS TÉCNICOS	
CAUDAL	9540 - 37020 L/H
ALCANCE	22 – 41 MTS
PRESIÓN	2.0 – 5.0 BAR

ASPERSOR METAL SECTORIAL 2" R/HEMBRA - ROCKET METSAN

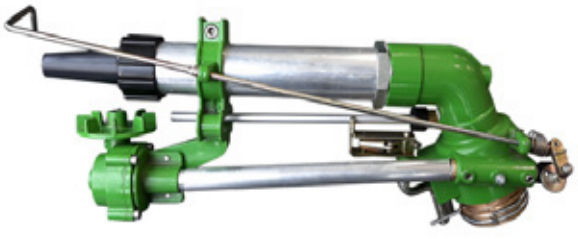

CODIGO	MEDIDA
MTH-206V	2"
DATOS TÉCNICOS	
CAUDAL	15400 - 69200
ALCANCE	26 – 52 MTS
PRESIÓN	2.0 – 6.0 BAR

ventas@hanover.com.pe - Oficina: +51(01) 635-1314 - Asesoría Técnica: (+51) 946830002 – www.hanover.com.pe

ASPERSOR SECTORIAL 1" (Modelo - IBIS) 1 salida

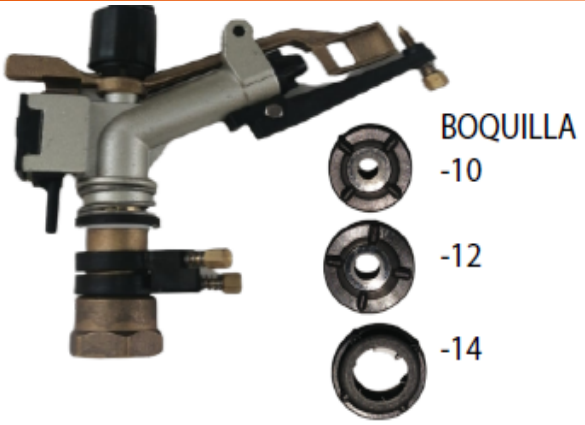

CODIGO	MEDIDA
MTH-207V	1"
DATOS TÉCNICOS	
CAUDAL	2400 -10000 L/H
ALCANCE	18 – 32 MTS
PRESIÓN	1.5 – 5.0 BAR

ASPERSOR SECTORIAL 1" (Modelo - IBIS) 2 salidas



CODIGO	MEDIDA
MTH-208V	1"
DATOS TÉCNICOS	
CAUDAL	2400 -10800 L/H
ALCANCE	18 – 32 MTS
PRESIÓN	1.5 – 5.0 BAR

ASPERSOR SECTORIAL 1 1/2" (Modelo - JOLLY)



CODIGO	MEDIDA
MTH-209V	1 1/2"
DATOS TÉCNICOS	
CAUDAL	2400 -10800 L/H
ALCANCE	18 – 33 MTS
PRESIÓN	1.5 – 5.0 BAR

ASPERSOR SECTORIAL 1 1/2" (Modelo - HIDRA)



CODIGO	MEDIDA
MTH-210V	1 1/2"
DATOS TÉCNICOS	
CAUDAL	2500 -12800 L/H
ALCANCE	20 – 35 MTS
PRESIÓN	1.5 – 6.0 BAR

ASPERSOR SECTORIAL 2" (Modelo - DUPLEX)



CODIGO	MEDIDA
MTH-211V	2"
DATOS TÉCNICOS	
CAUDAL	3000 -14000 L/H
ALCANCE	20 – 35 MTS
PRESIÓN	1.5 – 6.0 BAR

ASPERSOR SECTORIAL VYR 65 1"



CODIGO	MEDIDA
MTH-212V	1"
DATOS TÉCNICOS	
CAUDAL	5000 - 6000L/H
ALCANCE	20 – 25 MTS
PRESIÓN	4.2 BAR

ASPERSOR SECTORIAL VYR 70V 1"



CODIGO	MEDIDA
MTH-213V	1"
DATOS TÉCNICOS	
CAUDAL	5000 - 6000L/H
ALCANCE	23 – 28 MTS
PRESIÓN	4.2 BAR

ASPERSOR SECTORIAL VYR 60 3/4"



CODIGO	MEDIDA
MTH-214V	3/4"
DATOS TÉCNICOS	
CAUDAL	1500 - 2500L/H
ALCANCE	15 – 20 MTS
PRESIÓN	3.1 BAR

ventas@hanover.com.pe - Oficina: +51(01) 635-1314 - Asesoría Técnica: (+51) 946830002 – www.hanover.com.pe

ventas@hanover.com.pe - Oficina: +51(01) 635-1314 - Asesoría Técnica: (+51) 946830002 – www.hanover.com.pe

ASPERSOR CIRCULAR VYR 70 3/4"



CODIGO	MEDIDA
MTH-215V	3/4"
DATOS TÉCNICOS	
CAUDAL	2500 - 3000L/H
ALCANCE	15 – 20 MTS
PRESIÓN	3.5 BAR

ASPERSOR CIRCULAR VYR 35 3/4"



CODIGO	MEDIDA
MTH-216V	3/4"
DATOS TÉCNICOS	
CAUDAL	1800 - 2500L/H
ALCANCE	15 – 20 MTS
PRESIÓN	3.0 BAR

ASPERSOR SECTORIAL VYR 66 3/4"



CODIGO	MEDIDA
MTH-217V	3/4"
DATOS TÉCNICOS	
CAUDAL	800 - 1300L/H
ALCANCE	10 – 19 MTS
PRESIÓN	1.5 BAR

ASPERSOR CIRCULAR VYR 50 1/2"



CODIGO	MEDIDA
MTH-218V	1/2"
DATOS TÉCNICOS	
CAUDAL	500 - 800L/H
ALCANCE	10 – 15 MTS
PRESIÓN	1.5 BAR

ventas@hanover.com.pe - Oficina: +51(01) 635-1314 - Asesoría Técnica: (+51) 946830002 – www.hanover.com.pe

ASPERSOR SECTORIAL 1" MODELO SIMILAR A LUMO



CODIGO	MEDIDA
MTH-219V	1"
DATOS TÉCNICOS	
CAUDAL	3720 - 8000L/H
ALCANCE	18 – 25 MTS
PRESIÓN	1.5 - 5.0 BAR

ASPERSOR SECTORIAL 1 1/2" CAÑON CORTO



CODIGO	MEDIDA
MTH-220V	1 1/2"
DATOS TÉCNICOS	
CAUDAL	4400 - 10000L/H
ALCANCE	18 – 30 MTS
PRESIÓN	1.5 - 5.0 BAR

ASPERSOR SECTORIAL 1 1/2" CAÑON LARGO



CODIGO	MEDIDA
MTH-221V	1 1/2"
DATOS TÉCNICOS	
CAUDAL	5000 - 12000L/H
ALCANCE	20 – 35 MTS
PRESIÓN	1.5 - 6.0 BAR

ASPERSOR SECTORIAL 1 1/2" CAÑON LARGO NEGRO



CODIGO	MEDIDA
MTH-222V	1 1/2"
DATOS TÉCNICOS	
CAUDAL	5000 - 14000L/H
ALCANCE	20 – 37 MTS
PRESIÓN	1.5 - 6.0 BAR

ventas@hanover.com.pe - Oficina: +51(01) 635-1314 - Asesoría Técnica: (+51) 946830002 – www.hanover.com.pe

ASPERSOR SECTORIAL 1"



CODIGO	MEDIDA
MTH-223V	1"
DATOS TÉCNICOS	
CAUDAL	2400 - 10800L/H
ALCANCE	18 – 32 MTS
PRESIÓN	1.5 - 5.0 BAR

ASPERSOR CIRCULAR DE 1" DE 5 SALIDAS



CODIGO	MEDIDA
MTH-224V	1"
DATOS TÉCNICOS	
CAUDAL	2000 - 9400L/H
ALCANCE	13.5 – 27 MTS
PRESIÓN	2.75 - 6.0 BAR

ASPERSOR CIRCULAR DE 1" CON 4 SALIDAS Y R/CH



CODIGO	MEDIDA
MTH-225V	1"
DATOS TÉCNICOS	
CAUDAL	2000 - 6000L/H
ALCANCE	18 – 21 MTS
PRESIÓN	2.5 - 5.0 BAR

ASPERSOR CIRCULAR DE 1" CON 3 SALIDAS Y R/CH



CODIGO	MEDIDA
MTH-226V	1"
DATOS TÉCNICOS	
CAUDAL	2000 - 5000L/H
ALCANCE	18 – 21 MTS
PRESIÓN	2.5 - 5.0 BAR

ASPERSOR CIRCULAR DE 1" CON 2 SALIDAS



CODIGO	MEDIDA
MTH-227V	1"
DATOS TÉCNICOS	
CAUDAL	2000 - 9500L/H
ALCANCE	17 – 26 MTS
PRESIÓN	3.0 - 6.0 BAR

ASPERSOR SECTORIAL DE 3/4" CON R/CHORRO BRONCE



CODIGO	MEDIDA
MTH-228F	3/4"
DATOS TÉCNICOS	
CAUDAL	800- 2100L/H
ALCANCE	12 – 18 MTS
PRESIÓN	2.0 - 4.0 BAR

ASPERSOR SECTORIAL DE 3/4" CON R/CHORRO PLAST.



CODIGO	MEDIDA
MTH-229F	3/4"
DATOS TÉCNICOS	
CAUDAL	800- 2100L/H
ALCANCE	12 – 18 MTS
PRESIÓN	2.0 - 4.0 BAR

ASPERSOR NO IMPACTO WOOBLER DE 3/4" ÁNGULO ALTO.



CODIGO	MEDIDA
MTH-230F	3/4
DATOS TÉCNICOS	
CAUDAL	480- 1570L/H
ALCANCE	11 – 16.5 MTS
PRESIÓN	1.0 - 2.0 BAR

ventas@hanover.com.pe - Oficina: +51(01) 635-1314 - Asesoría Técnica: (+51) 946830002 – www.hanover.com.pe

ASPERSOR NO IMPACTO WOOBLER DE 1/2" ÁNGULO ALTO.



CODIGO	MEDIDA
MTH-231F	1/2"
DATOS TÉCNICOS	
CAUDAL	480- 1200L/H
ALCANCE	
PRESIÓN	1.0 - 2.0 BAR

ASPERSOR NO IMPACTO DE 3/4" ÁNGULO ALTO. MAX POWER



CODIGO	MEDIDA
MTH-232M	3/4"
DATOS TÉCNICOS	
CAUDAL	480- 1570L/H
ALCANCE	11 – 16.5 MTS
PRESIÓN	1.0 - 2.0 BAR

ASPERSOR WOOBLER DE 3/4" ÁNGULO PLANO.



CODIGO	MEDIDA
MTH-233F	3/4"
DATOS TÉCNICOS	
CAUDAL	155- 1650L/H
ALCANCE	8 – 14.5 MTS
PRESIÓN	0.7 - 2 BAR

ASPERSOR NO IMPACTO DE 3/4" ÁNGULO MEDIO. MAX POWER



CODIGO	MEDIDA
MTH-234M	3/4
DATOS TÉCNICOS	
CAUDAL	155- 1650L/H
ALCANCE	8 – 14.5 MTS
PRESIÓN	0.7 - 2 BAR

ventas@hanover.com.pe - Oficina: +51(01) 635-1314 - Asesoría Técnica: (+51) 946830002 – www.hanover.com.pe

ventas@hanover.com.pe - Oficina: +51(01) 635-1314 - Asesoría Técnica: (+51) 946830002 – www.hanover.com.pe

MINI ASPER NO IMPACTO 1/2" ÁNGULO MEDIO. MAX POWER



CODIGO	MEDIDA
MTH-235M	1/2"
DATOS TÉCNICOS	
CAUDAL	89- 480L/H
ALCANCE	6 – 12 MTS
PRESIÓN	1.0 - 1.6 BAR

ASPERSOR MINI WOOBLER DE 1/2" ÁNGULO ALTO.



CODIGO	MEDIDA	
MTH-2025F	MTH-236F	1/2"
DATOS TÉCNICOS		
CAUDAL	50- 100L/H	
ALCANCE	4 – 8 MTS	
PRESIÓN	2.0 - 4.0 BAR	

ASPERSOR RC CIRCULAR DE 3/4" PUNTA BRONCE



CODIGO	MEDIDA
MTH-2037F	3/4"
DATOS TÉCNICOS	
CAUDAL	800- 2000L/H
ALCANCE	4 – 8 MTS
PRESIÓN	2.0 - 4.0 BAR

ASPERSOR RC CIRCULAR DE 3/4" PUNTA BRONCE



CODIGO	MEDIDA
MTH-238F	3/4"
DATOS TÉCNICOS	
CAUDAL	800- 2000L/H
ALCANCE	4 – 8 MTS
PRESIÓN	2.0 - 4.0 BAR

ASPERSOR CIRCULAR DE 3/4" R/CH DE 2 SALIDAS NARANJA



CODIGO	MEDIDA
MTH-239F	3/4"
DATOS TÉCNICOS	
CAUDAL	950- 3000L/H
ALCANCE	14 – 21 MTS
PRESIÓN	2.0 - 4.0 BAR

ASPERSOR CIRCULAR DE 3/4" R/CH DE 3 SALIDAS NARANJA



CODIGO	MEDIDA
MTH-240F	3/4"
DATOS TÉCNICOS	
CAUDAL	950- 3000L/H
ALCANCE	14 – 21 MTS
PRESIÓN	2.0 - 4.0 BAR

ASPERSOR CIRCULAR DE 5/8" R/CH



CODIGO	MEDIDA
MTH-241F	5/8"
DATOS TÉCNICOS	
CAUDAL	450- 900L/H
ALCANCE	9 – 15 MTS
PRESIÓN	1.0 - 4.0 BAR

ASPERSOR SECTORIAL DE 1/2" R/CH



CODIGO	MEDIDA
MTH-242F	1/2"
DATOS TÉCNICOS	
CAUDAL	450- 900L/H
ALCANCE	10 – 15 MTS
PRESIÓN	1.0 - 4.0 BAR

ventas@hanover.com.pe - Oficina: +51(01) 635-1314 - Asesoría Técnica: (+51) 946830002 – www.hanover.com.pe

ASPERSOR CIRCULAR DE 1/2"



CODIGO	MEDIDA
MTH-243F	1/2"
DATOS TÉCNICOS	
CAUDAL	420- 900L/H
ALCANCE	8 – 12 MTS
PRESIÓN	1.0 - 3.0 BAR

ASPERSOR TOOLS DE 1/2" SECTORIAL - MODELO GRECO



CODIGO	MEDIDA
MTH-244F	1/2"
DATOS TÉCNICOS	
CAUDAL	430- 1150L/H
ALCANCE	22 – 25 MTS
PRESIÓN	2.0 - 4.0 BAR

ASPERSOR TOOLS DE 1/2" SECTORIAL - GRECO



CODIGO	MEDIDA
MTH-245M	1/2"
DATOS TÉCNICOS	
CAUDAL	430- 1150L/H
ALCANCE	22 – 25 MTS
PRESIÓN	2.0 - 4.0 BAR

BOQUILLA P/ROTOR



CODIGO	MEDIDA	BOLSA
R4AN	4AN	100
R6AN	6AN	100
R8AN	8AN	100
R10AN	10AN	100
R12AN	12AN	100
R15AN	15AN	100
R17AN	17AN	100

ventas@hanover.com.pe - Oficina: +51(01) 635-1314 - Asesoría Técnica: (+51) 946830002 – www.hanover.com.pe

ASPERSOR CIRCULAR PLÁSTICO T/MARIPOSA R/HEMBRA



CODIGO	MEDIDA
MTH-246M	3/4"H - 1/2"H
DATOS TÉCNICOS	
CAUDAL	50- 600L/H
ALCANCE	3 – 5 MTS
PRESIÓN	1.5 - 2.5 BAR

ASPERSOR DE BRAZOS CON BASE VERDE



CODIGO	MEDIDA
MTH-247M	1/2"
DATOS TÉCNICOS	
CAUDAL	200- 400L/H
ALCANCE	4 – 8 MTS
PRESIÓN	1.5 - 3.5 BAR

ASPERSOR SECTORIAL DE METAL DE 1/2" TAYWANES



CODIGO	MEDIDA
MTH-248F	1/2"
DATOS TÉCNICOS	
CAUDAL	450- 1100L/H
ALCANCE	10 – 14 MTS
PRESIÓN	1.0 - 5.0 BAR

ASPERSOR PULPO DE 5 SALIDAS



CODIGO	MEDIDA
MTH-249F	1/2"
DATOS TÉCNICOS	
CAUDAL	450- 1000L/H
ALCANCE	5 – 8 MTS
PRESIÓN	1.0 - 3.0 BAR

ventas@hanover.com.pe - Oficina: +51(01) 635-1314 - Asesoría Técnica: (+51) 946830002 – www.hanover.com.pe

MICROASPERSOR AMARILLO CON ESTACA





CODIGO	MEDIDA
MTH-250F	
DATOS TÉCNICOS	
CAUDAL	400- 920L/H
ALCANCE	2 - 5 MTS
PRESIÓN	1.0 - 3.0 BAR

MICROASPERSOR ROJO CON ESTACA + ALETA





CODIGO	MEDIDA
MTH-251F	
DATOS TÉCNICOS	
CAUDAL	400- 1000L/H
ALCANCE	2 - 7 MTS
PRESIÓN	1.0 - 3.0 BAR

MICROASPERSOR VERDE





CODIGO	MEDIDA
MTH-252F	
DATOS TÉCNICOS	
CAUDAL	100- 700L/H
ALCANCE	2 - 7 MTS
PRESIÓN	1.0 - 3.0 BAR

MICROASPERSOR NARANJA





CODIGO	MEDIDA
MTH-253F	
DATOS TÉCNICOS	
CAUDAL	100- 700L/H
ALCANCE	2 - 7 MTS
PRESIÓN	1.0 - 3.0 BAR

ventas@hanover.com.pe - Oficina: +51(01) 635-1314 - Asesoría Técnica: (+51) 946830002 – www.hanover.com.pe

HANOVER
GROUP SAC

ventas@hanover.com.pe - Oficina: +51(01) 635-1314 - Asesoría Técnica: (+51) 946830002 – www.hanover.com.pe

SERTİFİKA CERTIFICATE CERTIFICAT СЕРТИФИКАТ CERTIFICATO

DISTRIBUTOR CERTIFICATE

DATKA İTHALAT İHRACAT DAN. İNŞ. LOJ. TER. SAN. TİC. LTD. ŞTİ.

Adres/*Adress:* KÜLTÜR MAHALLESI, MITHATPAŞA CADDESI 45/1.
ÇANKAYA, ANKARA. TÜRKİYE

Marka /*Mark:* *ALGA*

Donanımın/Ürünün Açıklaması: Plastik Boru Bağlantı Parçaları

Description Of Equipment/Product: *Plastic pipe fittings*

Model / *Models*: Tüm modeller / All models

İlgili Standartlar : TS ISO 17885:2016 Plastik Boru Sistemleri - Basınçlı Boru Sistemleri İçin Mekanik Ekleme Parçaları-Özellikler
Related standards : *TS ISO 17885:2016 Plastics piping systems - Mechanical fittings for pressure piping systems -Specifications*

We are honored to have the company INVERSIONES E IMPORTACIONES MATHA EIRL, with RUC 20605570233, as authorized distributor of our products ALGA, DAKTA AND MANAS in the Peruvian territory since 2019.

Son Geçerlilik Tarihi / ***Date of Expration*** 02.09.2019 / 02.09.2025

Belge Numarası / ***Certificate Number*** BK-11-07[illegible]-KK

Belgelendirme Müdürü / ***Certification Manager***

Yukarıda belirtilen ürünlerin RP-01 numaralı test raporu incelenmiş, TS ISO 17885:2016 standart şartlarına göre uygun üretildiği görülmüş ve tasdik edilmiştir. Ürünün tasarımında herhangi bir değişiklik olmadığı sürece bu tasdik 1 yıl geçerlidir.

The test report numbered RP-01 of the products mentioned above was examined, it was seen and attested that they were produced in accordance with the standard conditions of TS ISO 17885: 2016. As long as there is no change in the design, this attestation is valid for one year.

ventas@hanover.com.pe - Oficina: +51(01) 635-1314 - Asesoría Técnica: (+51) 946830002 – www.hanover.com.pe

ALGA PLASTIC

COMPRESSION COUPLER TECHNICAL SPECIFICATIONS

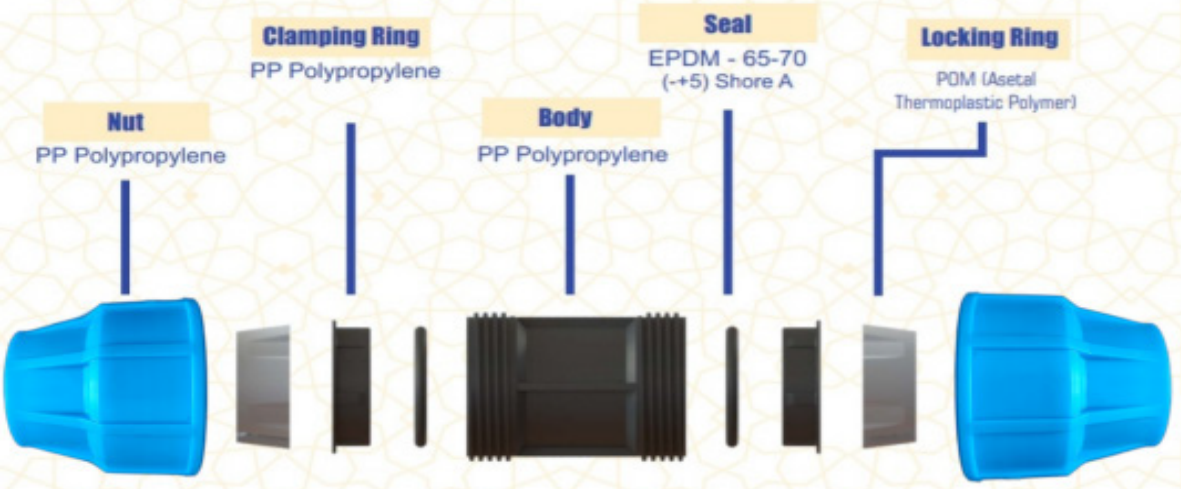

Product Description

PP block copolymer polypropylene resin and is typically used for general purpose injection molding application. Molded parts made from this resin typically exhibits high impact and high stiffness.

This product is formulated with nucleating agent.

Typical Applications

Battery casing, containers, chairs, seat bases, general purpose.

This product is not intended for use in medical and pharmaceutical applications.

Physical Properties	Unit	Test Method	Value[1]
Melt Flow Index (190°C/2.16kg)	g/10min	ASTM D1238	5.5
Density	g/cm³	ASTM D792 Method A	0.9
Mechanical Properties[2]			
Tensile Strength at Yield	MPa	ASTM D638	25
Tensile Strength at Break	MPa	ASTM D638	13
Flexural Modulus	MPa	ASTM D790	1170
Izod Impact, Notched 23 °C	kJ/m²	ASTM D256	10
Izod Impact, Notched -20 °C	kJ/m²	ASTM D256	4
Hardness Rockwell		ASTM D785	90
Thermal Properties[2]			
Vicat Softening Temperature @10N	°C	ASTM D1525	154
Heat Deflection Temperature 0.45 MPa	°C	ASTM D648	106
Other Properties			
Shrinkage MD/TD	%	SUMIKA	1.4 / 1.4
Flammability		UL94	HB

(1) Typical values only, not to be construed as specification limits
(2) Test specimen preparation method : Pursuant to ASTM D4101

Processing conditions: Recommended melt temperature : 190 – 230 °C

ALGA PLASTIC

COMPRESSION REDUCING TEE TECHNICAL SPECIFICATIONS

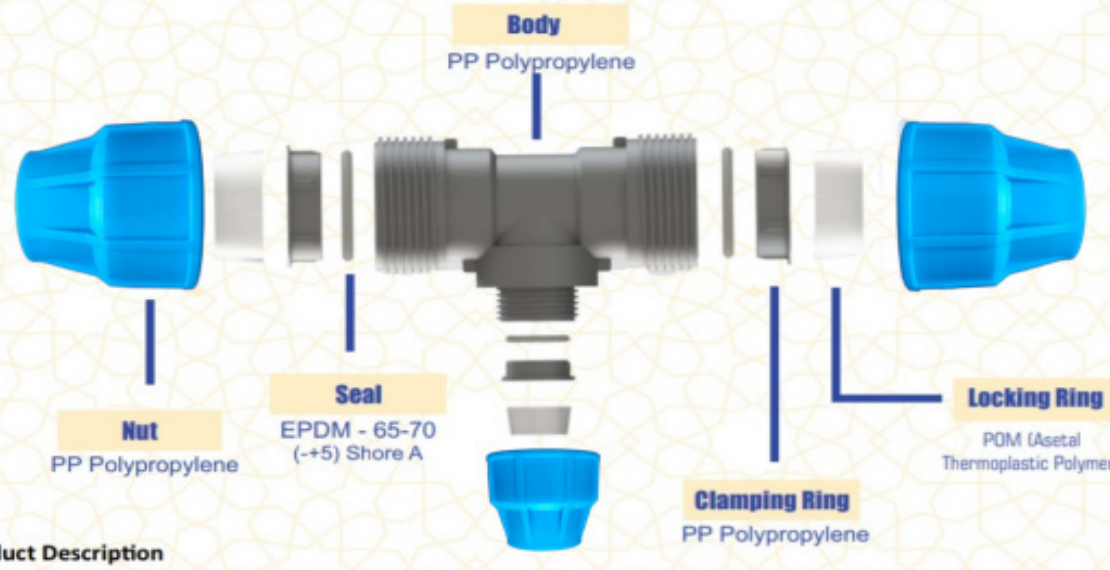

Product Description

PP block copolymer polypropylene resin and is typically used for general purpose injection molding application. Molded parts made from this resin typically exhibits high impact and high stiffness.

This product is formulated with nucleating agent.

Typical Applications

Battery casing, containers, chairs, seat bases, general purpose.

This product is not intended for use in medical and pharmaceutical applications.

Physical Properties	Unit	Test Method	Value[1]
Melt Flow Index (190°C/2.16kg)	g/10min	ASTM D1238	5.5
Density	g/cm³	ASTM D792 Method A	0.9
Mechanical Properties[2]			
Tensile Strength at Yield	MPa	ASTM D638	25
Tensile Strength at Break	MPa	ASTM D638	13
Flexural Modulus	MPa	ASTM D790	1170
Izod Impact, Notched 23 °C	kJ/m²	ASTM D256	10
Izod Impact, Notched -20 °C	kJ/m²	ASTM D256	4
Hardness Rockwell		ASTM D785	90
Thermal Properties[2]			
Vicat Softening Temperature @10N	°C	ASTM D1525	154
Heat Deflection Temperature 0.45 MPa	°C	ASTM D648	106
Other Properties			
Shrinkage MD/TD	%	SUMIKA	1.4 / 1.4
Flammability		UL94	HB

(1) Typical values only, not to be construed as specification limits
(2) Test specimen preparation method : Pursuant to ASTM D4101

Processing conditions: Recommended melt temperature : 190 – 230 °C

ventas@hanover.com.pe - Oficina: +51(01) 635-1314 - Asesoría Técnica: (+51) 946830002 – www.hanover.com.pe

ventas@hanover.com.pe - Oficina: +51(01) 635-1314 - Asesoría Técnica: (+51) 946830002 – www.hanover.com.pe

ALGA PLASTIC

COMPRESSION MALE THREADED ADAPTOR TECHNICIAL SPECIFICATIONS

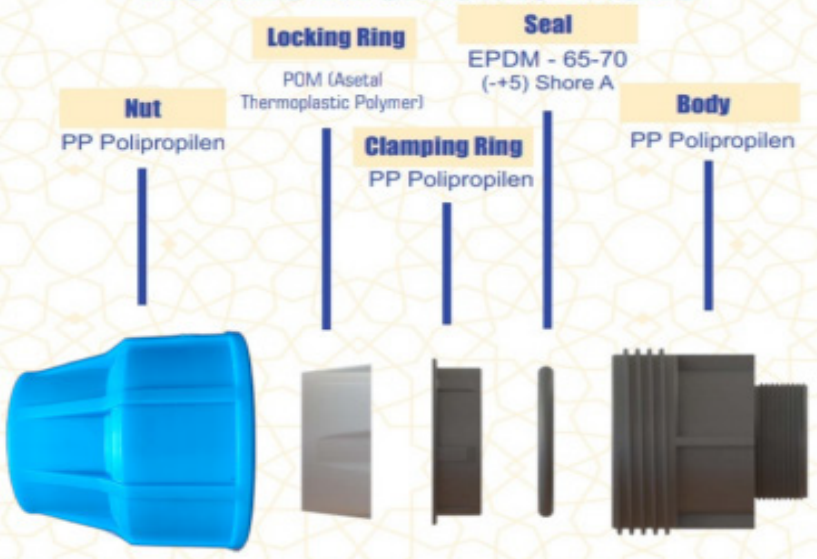

Product Description

PP block copolymer polypropylene resin and is typically used for general purpose injection molding application. Molded parts made from this resin typically exhibits high impact and high stiffness.

This product is formulated with nucleating agent.

Typical Applications

Battery casing, containers, chairs, seat bases, general purpose.

This product is not intended for use in medical and pharmaceutical applications.

Physical Properties	Unit	Test Method	Value[1]
Melt Flow Index (190°C/2.16kg)	g/10min	ASTM D1238	5.5
Density	g/cm³	ASTM D792 Method A	0.9
Mechanical Properties[2]			
Tensile Strength at Yield	MPa	ASTM D638	25
Tensile Strength at Break	MPa	ASTM D638	13
Flexural Modulus	MPa	ASTM D790	1170
Izod Impact, Notched 23 °C	kJ/m²	ASTM D256	10
Izod Impact, Notched -20 °C	kJ/m²	ASTM D256	4
Hardness Rockwell		ASTM D785	90
Thermal Properties[2]			
Vicat Softening Temperature @10N	°C	ASTM D1525	154
Heat Deflection Temperature 0.45 MPa	°C	ASTM D648	106
Other Properties			
Shrinkage MD/TD	%	SUMIKA	1.4 / 1.4
Flammability		UL94	HB

(1) Typical values only, not to be construed as specification limits
(2) Test specimen preparation method : Pursuant to ASTM D4101

Processing conditions: Recommended melt temperature : 190 – 230 °C

ventas@hanover.com.pe - Oficina: +51(01) 635-1314 - Asesoría Técnica: (+51) 946830002 – www.hanover.com.pe

ALGA PLASTIC

Clamp Saddle with Reinforcing Ring

Седловая врезка с металлическим кольцом

سادل بطوق معدن

Collier de prise en charge avec anneau en Metal

Collar de Toma con anillo de metal



Clamp Saddle / Body	
	PP Polypropylene

Clamp Saddle / Gasket	
	EPDM - 65-70 (-+5) Shore A

Clamp Saddle / Bolt	
	Galvanized iron bolt

Clamp Saddle / Ring	
	Galvanized chrome ring

Product Description

PP block copolymer polypropylene resin and is typically used for general purpose injection molding application. Molded parts made from this resin typically exhibits high impact and high stiffness.

This product is formulated with nucleating agent.

Typical Applications

Battery casing, containers, chairs, seat bases, general purpose.

This product is not intended for use in medical and pharmaceutical applications.

Physical Properties	Unit	Test Method	Value[1]
Melt Flow Index (190°C/2.16kg)	g/10min	ASTM D1238	5.5
Density	g/cm³	ASTM D792 Method A	0.9
Mechanical Properties[2]			
Tensile Strength at Yield	MPa	ASTM D638	25
Tensile Strength at Break	MPa	ASTM D638	13
Flexural Modulus	MPa	ASTM D790	1170
Izod Impact, Notched 23 °C	kJ/m²	ASTM D256	10
Izod Impact, Notched -20 °C	kJ/m²	ASTM D256	4
Hardness Rockwell		ASTM D785	90
Thermal Properties[2]			
Vicat Softening Temperature @10N	°C	ASTM D1525	154
Heat Deflection Temperature 0.45 MPa	°C	ASTM D648	106
Other Properties			
Shrinkage MD/TD	%	SUMIKA	1.4 / 1.4
Flammability		UL94	HB

(1) Typical values only, not to be construed as specification limits
(2) Test specimen preparation method : Pursuant to ASTM D4101

Processing conditions: Recommended melt temperature : 190 – 230 °C

ventas@hanover.com.pe - Oficina: +51(01) 635-1314 - Asesoría Técnica: (+51) 946830002 – www.hanover.com.pe

TEST RAPORU		TEST REPORT	
TEST NAME Test Adı		PRESSURE - BASINÇ	
PRODUCT NAME Ürün Adı	TÜM ÜRÜNLER ALL PRODUCTS	DIMENSIONS 20mm-250mm Ebat	ALL SIZES TÜM EBATLAR
TEST STANDART Test Standardı	TS ISO 17885	Report No Rapor No	RP.01

Working pressure Çalışma basıncı	PN 16		Test pressure Test basıncı	PN 25	
Design pressure Tasarım basıncı	PN 16		Duration of pressure Basıncı bekleme süresi	1 HOUR 1 SAAT	
Raw metarial Hammadde	PP	Producer Üretici	ALGA	Type Pipe Boru Tipi	PP, HDPE, PPR

QUALITY FACTORS KALİTE FAKTÖRLERİ	STANDART VALUE STANDART DEĞER	TEST VALUE TEST DEĞERİ	RESULT SONUÇ
SEPARATION STRENGTH	After 1 hour at 23 °C, there should be no permanent deformation and the pipe should not split. It should cover the requirements of 9.3.3.4, according to ISO 17885 .	In accordance with ISO 3501 information, the test force is 1300 N.	OK
Strength and tightness when subjected to internal pressure in the bent state.	ISO 13783	No leakage occurred after 1 hour at 23°C.	OK
STRESS CORROSION	ISO 13783	No crack occurred.	OK
MIN. WORK TEMPERATURE -10 °	MAX. WORK TEMPERATURE +45 °	TESTED	OK

RESPONSIBLE FOR QUALITY CONTROL
KALİTE KONTROL SORUMLUSU
Kezban GÜLENÇ SEYHAN

COMPANY OFFICIAL
FİRMA YETKİLİSİ

ventas@hanover.com.pe - Oficina: +51(01) 635-1314 - Asesoría Técnica: (+51) 946830002 – www.hanover.com.pe

INTERNATIONAL FIRST CERTIFICATION

IFC GLOBAL

INTERNATIONAL FIRST CERTIFICATION

CERTIFICATE

This Certificate,

DATKA İTHALAT İHRACAT DANIŞMANLIK İNŞAAT LOJİSTİK TERCÜME SANAYİ TİCARET LTD.ŞTİ.

Kültür Mahallesi, Mithatpaşa Caddesi 45/1. Çankaya, Ankara. TÜRKİYE

to do organization,

MANUFACTURE AND SALE OF PLASTIC PIPES AND FITTINGS "TRADE MARK ALGA"

According to the scope,

ISO 9001:2015

To certify that Quality Management System in accordance with standard's clauses is established and being implemented.

Initial Date	: 15.07.2021
Issue Date	: 29.08.2022
Date of Validity	: 29.08.2025
Expiry Date	: 20.08.2025
Certificate No	: IFC-Q-7-20-I-5226N

IFC GLOBAL INTERNATIONAL FIRST CERTIFICATION

IAF MEMBER OF MUTUAL RECOGNITION ARRANGEMENT

IAS ACCREDITED Management Systems Certification Body MSCB-170

Approval

ventas@hanover.com.pe - Oficina: +51(01) 635-1314 - Asesoría Técnica: (+51) 946830002 – www.hanover.com.pe

TÜV SAARLAND

CERTIFICATE

The quality management system of

Senkron Plastik İnşaat Tekstil San.ve Tic. A.Ş.
21. Cadde 1424. Sok. No: 6/3, Megacenter |
06374 Ostim - Yenimahalle - Ankara | Turkey

has been assessed and certified as meeting the requirements of:

ISO 9001:2015

for the following activities:

Production and sales of compression fittings for polyethylene pipes, ball valves, valve boxes, drip irrigation pipes and complementary pieces

This certificate is valid from 16.09.2020 until 15.09.2023
Issued: 16.09.2020
Certificate Nº DA00670

Dipl. Wirtsch.-Ing. (FH) Thorsten Greiner, Managing Director
TÜV ® Saarland Certification GmbH
Am TÜV 1 | 66280 Sulzbach/Saar | Germany
T +49 (0) 68 97 506 0 | cert@tuv-saar.com

IAF
DAkkS Deutsche Akkreditierungsstelle D-ZM-21011-01-00

DE/A/209595
TÜV®

HANOVER GROUP SAC

ventas@hanover.com.pe - Oficina: +51(01) 635-1314 - Asesoría Técnica: (+51) 946830002 – www.hanover.com.pe

SERTİFİKA CERTIFICATE CERTIFICAT СЕРТИФИКАТ CERTIFICATO

UYGUNLUĞUN ONAYI / TASDİKİ
(Attestation of Conformity)

DATKA İTHALAT İHRACAT DAN. İNŞ. LOJ. TER. SAN. TİC. LTD. ŞTİ.

Adres/*Adress:* KÜLTÜR MAHALLESI, MITHATPAŞA CADDESI 45/1.
ÇANKAYA, ANKARA. TÜRKİYE

Marka /*Mark:* *ALGA*

Donanımın/Ürünün Açıklaması: Plastik Boru Bağlantı Parçaları

Description Of Equipment/Product: *Plastic pipe fittings*

Model / *Models*: Tüm modeller / All models

İlgili Standartlar : TS ISO 17885:2016 Plastik Boru Sistemleri - Basınçlı Boru Sistemleri İçin Mekanik Ekleme Parçaları-Özellikler
Related standards : *TS ISO 17885:2016 Plastics piping systems - Mechanical fittings for pressure piping systems -Specifications*

Rapor Numarası / *Report Number* : RP-118
Rapor Tarihi / Report Date : 11.07.2022

Belge Tarihi — 11.07.2022
Certificate Date — ***11.07.2022***

Son Geçerlilik Tarihi — 02.09.2025
Date of Expration — ***02.09.2025***

Belge Numarası — BK-11-07[illegible]2-KK
Certificate Number

Belgelendirme Müdürü
Certification Manager

Yukarıda belirtilen ürünlerin RP-01 numaralı test raporu incelenmiş, TS ISO 17885:2016 standart şartlarına göre uygun üretildiği görülmüş ve tasdik edilmiştir. Ürünün tasarımında herhangi bir değişiklik olmadığı sürece bu tasdik 1 yıl geçerlidir.

The test report numbered RP-01 of the products mentioned above was examined, it was seen and attested that they were produced in accordance with the standard conditions of TS ISO 17885: 2016. As long as there is no change in the design, this attestation is valid for one year.

www.bkgrup.com

www.hanover.com.pe

HANOVER GROUP SAC

TÜRK STANDARDLARI ENSTİTÜSÜ

TÜRK STANDARDLARINA UYGUNLUK BELGESİ

TURKISH STANDARDS INSTITUTION

CERTIFICATE OF CONFORMITY TO TURKISH STANDARDS

Markanın Tanımı — Description of the Mark

TSE veya/or  veya/or TSE

BELGE NUMARASI *REFERENCE NUMBER OF LICENCE*	003484-TSE-01/03
BELGENİN İLK VERİLİŞ TARİHİ *DATE OF FIRST ISSUE OF LICENCE*	28.04.2015
BELGENİN SON GEÇERLİLİK TARİHİ *LICENCE VALID UNTIL*	28.04.2023
BELGE SAHİBİ KURULUŞUN ADI *NAME OF THE LICENCE HOLDER*	SENKRON PLASTİK İNŞ.TEKS.SAN.VE TİC.A.Ş.
BELGE SAHİBİ KURULUŞUN ADRESİ *ADRESS OF THE LICENCE HOLDER*	OSTİM OSB MAH/SEMT 1424 SK. NO:6 /3 YENİMAHALLE ANKARA/TÜRKİYE
ÜRETİM YERİ ADI *NAME OF THE MANUFACTURING PLACE*	SENKRON PLASTİK TEKSTİL İNŞ.SAN.VE TİC.A.Ş.
ÜRETİM YERİ ADRESİ *ADRESS OF THE MANUFACTURING PLACE*	21.CADDE 1424 SOKAK NO:6/3 MEGACENTER-OSTİM ANKARA / TÜRKİYE
İPTAL EDİLEN BELGE NUMARASI (Varsa) *INDICATION OF SUPERSEDED LICENCE (if any)*	003484-TSE-01/02
TESCİLLİ TİCARİ MARKASI *REGISTERED TRADE MARK*	senkron S şekil
İLGİLİ TÜRK STANDARDI *RELATED TURKISH STANDARD*	TS EN ISO 9261 (Eski no: TS ISO 9261) / 23.01.2007

BELGE KAPSAMI
SCOPE OF LICENCE

EKLEME PARÇALARI DAMLATICI VE DAMLAMA BORUSU
TEKRAR KULLANILABİLİR, BASINÇ DÜZENLEYİCİSİZ, DÜŞÜK BASINÇTA İŞLETME TİPİ NORMAL , LATERALE BOYLAMASINA GEÇİK, ÇOKLU DAMLATICI
Anma çapı : 16 mm ve 20 mm ;
Anma debisi : 2 L/h ,4 L/h 8L/h ,
En yüksek işletme basıncı 100 kPa

EKLEME PARÇALARI DAMLATICI VE DAMLAMA BORUSU
TEKRAR KULLANILABİLİR, BASINÇ DÜZENLEYİCİSİZ, DÜŞÜK BASINÇTA İŞLETME TİPİ NORMAL , LATERAL ÜZERİNE GEÇİK, ÇOKLU DAMLATICI
Anma çapı : 16 mm ve 20 mm ;
Anma debisi : 2 L/h ,4 L/h 8L/h ,

e-imzalı/e-signed
19.04.2022
Belgelendirme Merkezi Başkanı Adına
ÖZER ÖZGÖKÇE
KİMYA SEKTÖR MÜDÜRÜ

*Bu belge, belgelendirilen ürünün, üretim yerinin Enstitümüzün belirlediği şartları karşıladığını da gösterir.
*Bu belge, hiç bir surette tahrif edilemez, kısmen veya okunmasını zorlaştıracak şekilde çoğaltılamaz, kazıntı ve silinti yapılamaz.
*TSE KİMYA SEKTÖRÜ MÜDÜRLÜĞÜ * Adres: Necatibey Cad.No:112 06100 Bakanlıklar/ANKARA * Telefon: 3124166489* Faks: 3124166617
*TSE BELGELENDİRME MERKEZ BAŞKANLIĞI; Adres: Necatibey Cad. No:112 06100 Bakanlıklar/ANKARA – Telefon: 0 312 416 64 81 / 416 64 27, Faks:0 312 416 66 17 E-posta :bmb@tse.org.tr , web : www.tse.org.tr

ventas@hanover.com.pe - Oficina: +51(01) 635-1314 - Asesoría Técnica: (+51) 946830002 – www.hanover.com.pe

www.hanover.com.pe

HANOVER GROUP SAC

TÜRK STANDARDLARI ENSTİTÜSÜ

TÜRK STANDARDLARINA UYGUNLUK BELGESİ

TURKISH STANDARDS INSTITUTION

CERTIFICATE OF CONFORMITY TO TURKISH STANDARDS

Markanın Tanımı — Description of the Mark

TSE veya/or TSE veya/or TSE

BELGE KAPSAMI (003484-TSE-01/03nolu belge devamı) : SENKRON PLASTİK İNŞ.TEKS.SAN.VE TİC.A.Ş.
İLGİLİ TÜRK STANDARDI(*RELATED TURKISH STANDARD*) TS EN ISO 9261 (Eski no: TS ISO 9261) / 23.01.2007

En yüksek işletme basıncı 100 kPa

e-imzalı/e-signed

19.04.2022

Belgelendirme Merkezi Başkanı Adına
ÖZER ÖZGÖKÇE

KİMYA SEKTÖR MÜDÜRÜ

*Bu belge, belgelendirilen ürünün, üretim yerinin Enstitümüzün belirlediği şartları karşıladığını da gösterir.
*Bu belge, hiç bir suretle tahrif edilemez, kısmen veya okunmasını zorlaştıracak şekilde çoğaltılamaz, kazıntı ve silinti yapılamaz.
*TSE KİMYA SEKTÖRÜ MÜDÜRLÜĞÜ * Adres: Necatibey Cad.No:112 06100 Bakanlıklar/ANKARA * Telefon: 3124166489* Faks: 3124166617
*TSE BELGELENDİRME MERKEZ BAŞKANLIĞI; Adres: Necatibey Cad. No:112 06100 Bakanlıklar/ANKARA – Telefon: 0 312 416 64 81 / 416 64 27, Faks:0 312 416 66 17 E-posta : bmb@tse.org.tr , web : www.tse.org.tr

https://evrakkontrol.tse.org.tr/BelgeDogrulama.aspx?p=jau5bd3a adresinden belgenin doğruluğunu ve geçerliliğini sorgulayınız.

ventas@hanover.com.pe - Oficina: +51(01) 635-1314 - Asesoría Técnica: (+51) 946830002 – www.hanover.com.pe

www.hanover.com.pe

ventas@hanover.com.pe - Oficina: +51(01) 635-1314 - Asesoría Técnica: (+51) 946830002 – www.hanover.com.pe

TÜRK STANDARDLARI ENSTİTÜSÜ

TÜRK STANDARDLARINA UYGUNLUK BELGESİ

TURKISH STANDARDS INSTITUTION

CERTIFICATE OF CONFORMITY TO TURKISH STANDARDS

Markanın Tanımı Description of the Mark

TSE veya/or TSE veya/or TSE

BELGE NUMARASI *REFERENCE NUMBER OF LICENCE*	003484-TSE-02/05
BELGENİN İLK VERİLİŞ TARİHİ *DATE OF FIRST ISSUE OF LICENCE*	31.07.2015
BELGENİN SON GEÇERLİLİK TARİHİ *LICENCE VALID UNTIL*	18.08.2022
BELGE SAHİBİ KURULUŞUN ADI *NAME OF THE LICENCE HOLDER*	SENKRON PLASTİK İNŞ.TEKS.SAN.VE TİC.A.Ş.
BELGE SAHİBİ KURULUŞUN ADRESİ *ADRESS OF THE LICENCE HOLDER*	OSTİM OSB MAH/SEMT 1424 SK. NO:6 /3 YENİMAHALLE ANKARA/TÜRKİYE
ÜRETİM YERİ ADI *NAME OF THE MANUFACTURING PLACE*	SENKRON PLASTİK TEKSTİL İNŞ.SAN.VE TİC.A.Ş.
ÜRETİM YERİ ADRESİ *ADRESS OF THE MANUFACTURING PLACE*	21.CADDE 1424 SOKAK NO:6/3 MEGACENTER-OSTİM ANKARA / TÜRKİYE
İPTAL EDİLEN BELGE NUMARASI (Varsa) *INDICATION OF SUPERSEDED LICENCE (if any)*	003484-TSE-02/04
TESCİLLİ TİCARİ MARKASI *REGISTERED TRADE MARK*	senkron S şekil
İLGİLİ TÜRK STANDARDI *RELATED TURKISH STANDARD*	TS ISO 17885 / 18.02.2016

BELGE KAPSAMI
SCOPE OF LICENCE

Plastik boru sistemleri - Basınçlı borular için mekanik ekleme parçaları
1)POM'den mamül çapı 20mm(dahil)'den çapı 110mm(dahil)'e kadar PN 6
Kullanım Yeri; W,P,I
Sınıf 1:Uçtan yüklemeli olmayan sıkıştırmalı ekleme parçaları
2) PP-B'den mamül, çapı 20mm(dahil)'den çapı 110mm(dahil)'e kadar PN 16
Kullanım Yeri; W,P,I
Sınıf 1:Uçtan yüklemeli olmayan sıkıştırmalı ekleme parçaları

e-imzalı/e-signed
05.08.2021
Belgelendirme Merkezi Başkanı Adına
Selva ERDOĞAN
KİMYA SEKTÖR MÜD.V.

*Bu belge, belgelendirilen ürünün, üretim yerinin Enstitümüzün belirlediği şartları karşıladığını da gösterir.
*Bu belge, hiç bir suretle tahrif edilemez, kısmen veya okunmasını zorlaştıracak şekilde çoğaltılamaz, kazınti ve silinti yapılamaz.
*TSE KİMYA SEKTÖRÜ MÜDÜRLÜĞÜ * Adres: Necatibey Cad.No:112 06100 Bakanlıklar/ANKARA * Telefon: 3124166489* Faks: 3124166617
*TSE BELGELENDİRME MERKEZ BAŞKANLIĞI; Adres: Necatibey Cad. No:112 06100 Bakanlıklar/ANKARA – Telefon: 0 312 416 64 81 / 416 64 27, Faks:0 312 416 66 17 E-posta :bmb@tse.org.tr , web : www.tse.org.tr

https://evrakkontrol.tse.org.tr/BelgeDogrulama.aspx?p=f0dful15 adresinden belgenin doğruluğunu ve geçerliliğini sorgulayınız.

www.hanover.com.pe

HANOVER GROUP SAC

ventas@hanover.com.pe - Oficina: +51(01) 635-1314 - Asesoría Técnica: (+51) 946830002 – www.hanover.com.pe

TÜV SAARLAND

SERTİFİKA

Kalite yönetim sistemi

Senkron Plastik İnşaat Tekstil San.ve Tic. A.Ş.
21. Cadde 1424. Sok. No:6/3, Megacenter |
06374 Ostim – Yenimahalle - Ankara | TÜRKIYE

Aşağıdaki standartın şartlarına uygunluğu belgelenmiştir:

ISO 9001:2015

Sertifikanın geçerli olduğu kapsam:

Polietilen boru bağlantı parçaları, damla sulama boru ve ek parçaları, küresel vanalar, vana kutuları, üretimi ve satışı

Sertifika 16.09.2020 tarihinden 15.09.2023 tarihe kadar geçerlidir
Yayınlanma Tarihi 16.09.2020
Certificate Nº DA00670

Dipl. Wirtsch.-Ing. (FH) Thorsten Greiner, Managing Director
TÜV ® Saarland Certification GmbH
Am TÜV 1 | 66280 Sulzbach/Saar | Germany
T +49 (0) 68 97 506 0 | cert@tuv-saar.com

TÜV SAARLAND

IAF MEMBER OF MULTILATERAL RECOGNITION ARRANGEMENT

DAkkS Deutsche Akkreditierungsstelle D-ZM-21011-01-00

DE/A/209596
TÜV®

www.hanover.com.pe

HANOVER
GROUP SAC

PARA MÁS INFORMACIÓN CON
NOSOTROS

Contactos:

Asesoría Técnica (+51) 946830002
Almacén Central (+51) 916644900
Oficina Principal (+51) 01-635-1314

Correo:
ventas@hanover.com.pe

Dirección:

Urb. Sant Luisa ET. DOS
Calle: San rodolfo 6253
Los Olivos - Lima

Av. Las Torres, Puente Piedra
15121 Puente Piedra, Perú

Redes:
@hanover.com
www. hanover.com.pe

ventas@hanover.com.pe - Oficina: +51(01) 635-1314 - Asesoría Técnica: (+51) 946830002 – www.hanover.com.pe